

DUNHAM SURVEYING, S.C.
SURVEYING & SUBDIVIDING
DELAVER, WISCONSIN 53115

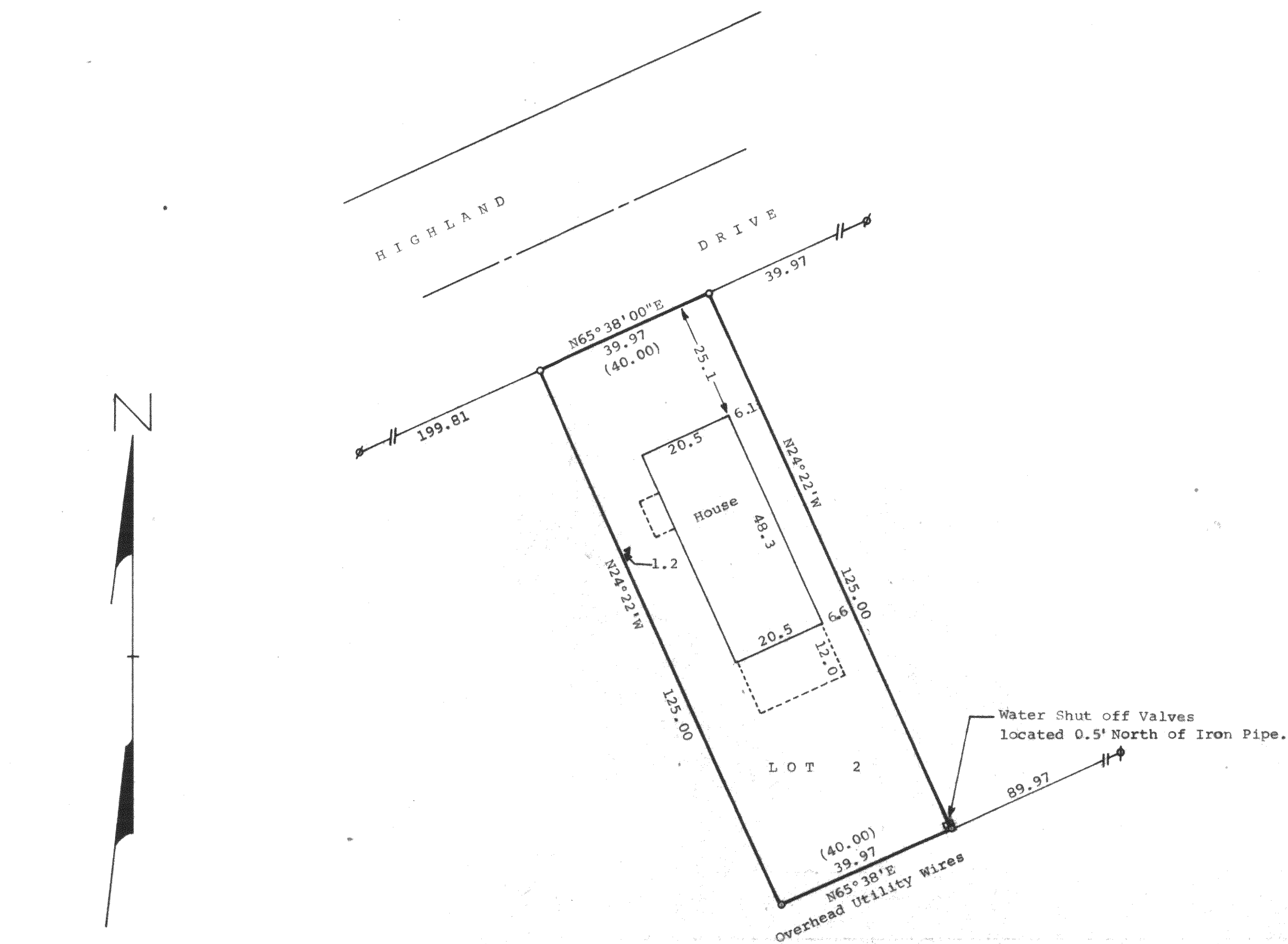
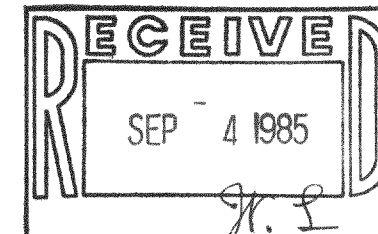

Scale - 1" = 20'
 o = 3/4"x24" Iron Pipe Set
 Ø = 3/4" Dia. Iron Pipe Found
 ♦ = Well
 ♦ = 1/2" Dia. Iron Pipe Found
 (00.00) = Recorded Distance
 Bearings are referenced to the
 Southeasterly line of Highland
 Drive, Assumed bearing of N65°38'E.
 Survey Ordered By:
 The Rauland Agency
 607 E. Walworth Ave.
 Delavan, WI 53115

STATE OF WISCONSIN) ss
 COUNTY OF WALWORTH)

I, Richard C. Schulz, Surveyor, certify that I have surveyed
 the property described as follows,

Lot 2, Block 19 of Delavan Lake View Crest, a subdivision
 located in the North 1/2 of Section 31, T2N, R16E, Walworth
 County, Wisconsin,

and that the above map is a true representation thereof and shows the size
 and location of the property, its exterior boundaries, the location of all
 visible structures and dimensions of all principal buildings thereon, boundary
 fences, apparent easements, roadways and visible encroachments, if any, and
 that I have surveyed the property hereon described according to the official
 records, to the best of my knowledge and belief.

June 28, 1985.

Richard C. Schulz
 Richard C. Schulz, Surveyor

